



Winter 2016-17
Vol. 38 No. 4
www.landtrust.org

The Tanton Family Working Forest Reserve

TAKING THE LONG LOOK

IT IS FITTING THAT JOHN AND MARY LOU TANTON'S most recent conservation effort was the protection of one of the highest points in Emmet County. The couple have always had a sweeping vision for positive change in the world, and this new forest reserve is just one more accomplishment in two lifetimes dedicated to protecting our shared natural world. If not for their lead gift in a successful fundraising campaign last fall, the land's fate may have gone in a different direction.

Formerly known as Christmas Mountain, the new Tanton Family Working Forest Reserve consists of 236 acres of land located just six miles southeast of Petoskey. The property lies directly east of LTC's beloved 168-acre Allan and Virginia McCune Nature Preserve. Springvale Township land lies to the north, and State of Michigan land to the south. What makes the new reserve extra special is its elevation. At its highest point of nearly 1,300 feet, it is just over 100 feet shy of the tallest point of the Nub's Nob ski resort a few miles to the northwest.

Walk to this tallest point when the deciduous trees have shed their leaves, and you will be offered views of Little Traverse Bay, Crooked Lake, and Pickerel Lake. The waters flowing through the land to the beautiful Minnehaha Creek down below eventually arrive in Crooked Lake, which is situated near the headwaters of the nearly 40-mile Inland Waterway that drains into Lake Huron in Cheboygan.

"It is becoming more and more rare to protect land of this magnitude that is so close to Petoskey and to Little Traverse Bay," said Ty Ratliff, LTC's director of donor relations. "And it is even more rare for us to have the opportunity to protect land of this size that is adjacent

to an existing nature preserve. We knew this was a unique opportunity, yet we had no idea how much support we would receive and how many people would come forward to make it happen. Clearly, a lot of people care!"

This land matters. Its protection helps ensure not only the long-term health of the soil, trees, and resident wildlife, but also a much larger scale of land and water beyond its reaches.

Thinking big, thinking broad, thinking problem prevention. This has always been the way the Tantons have approached their work in this world. Both born into a farming heritage, John and Mary Lou separately formed strong land ethics at very early ages and have never wavered from their appreciation for and care of the earth's natural resources. Discovering their common interests while both students at Michigan State University, the two have become a united model of devotion to the greater good. From John's desire for non-adversarial land conservation as a founding member of Little Traverse Conservancy in the early 1970s to Mary Lou's active involvement in the Outdoor Lighting Forum (as just one example), the Tantons pursue what can be done to ensure the future remains healthy for all.

They have always walked their talk, with examples of previously completed conservation projects including the Sturgeon Bay Dunes addition to Wilderness State Park, as well as the placement of a conservation easement protecting their own

20 acres in Bear Creek Township.

"While the Tantons have often had their sights set on issues that impact us globally, their mark is on a multitude of issues that have helped shape our local



Todd Parker

continued page 5

The New Wortley Family Nature Preserve

HELPING A LAND
- AND A FAMILY -
HEAL AFTER
TIMBER THEFT

Todd Parker

Alfred and Betty Wortley made Good Hart their “up north” destination early in their lives, their cottages becoming primary retreats from the Detroit area, long into retirement. In 1976, Alfred purchased a spectacular 80-acre property in northern Emmet County along what was then unpaved Rugged Road. He was drawn to the incredible maple stands, and recognized the land’s ecological and financial value. Occasionally he would take family members over to hike the two-tracks.

Fast forward nearly 30 years from the land’s purchase. Alfred was suffering ill health in a care facility in Waterford when his family received some disturbing news. “Alfred was being approached by lumber jockeys who were trying to get him to sign a contract, even while he was under hospice care,” explained Carole Wortley, Alfred’s daughter-in-law. “They continued to bother him at the facility, even after being rebuffed. My husband Jim finally had to call the company and tell them that ‘No!’ was our final answer.”

At that time, Carole and Jim - who live in Ypsilanti - were not only caring for Alfred, but also Betty, and they hadn’t visited the “up north” land since five years before Alfred’s passing. A few days after Alfred was interred at the Island View Cemetery north of Good Hart, Jim and Carole decided to take a walk on Rugged Road to view the property. Upon arriving, they were horrified to discover that the land had been illegally logged in a devastating manner. The loggers took only the high value timber without any regard for proper sustainable forestry practices. “I was shocked and utterly horrified,” Carole said. “I sat on a freshly cut stump and cried my heart out. The area looked so terribly devastated. I could not believe it.” Jim started going door to door to talk with the neighbors.

The couple found out that Alfred’s signature had been forged, and the logger had stolen nearly 1,200 mature trees valued at roughly \$500,000 from the land. In addition, many mature or nearly mature trees had been cut and just left on the land, along with other slash.

After a painful and arduous legal battle necessitating extensive legal fees, the Wortleys

received an out-of-court settlement that was a fraction of the value of the timber, but at least covered legal costs, with a small amount left for Betty’s care.

From early on, when they found out they would be receiving the land from Jim’s parents’ estate, Carole and Jim had hoped to donate it to Little Traverse Conservancy. Yet after discovering the logging, they feared the Conservancy wouldn’t want it. “Fortunately Kieran (Fleming) assured me that the land would recover and that LTC would definitely be interested in holding the land,” Carole said. “We wanted to give it before, and then after the logging, even more. We wanted something good to come out of this. We want people to hike and enjoy it just like we enjoy so many Conservancy properties.”

Today, 10 years after being logged, the land still shows remnants of the damage. The Conservancy’s forester has made future recommendations to ensure the forest recovery is as healthy as possible. “When you look closely, you can still see the predominance of poor quality and impaired trees, but nature’s resilience is powerful, and the land is regaining its beauty,” said Caitlin Donnelly, LTC land and stewardship specialist. She also notes how comforting it was for the family to have a mechanism for helping to heal both the land and the years of emotional distress that resulted from such a personal assault.

The new Wortley Family Nature Preserve (named in memory of Albert, Betty, and Jim’s brother Bill) contributes to the greater land protection of Readmond Township. It lies close to more than 300 acres protected with conservation easements held with LTC, as well as a Working Forest Reserve now owned by LTC. It is a scenic part of the county that people love to drive through for wildlife viewing, with deer and raptors frequently visible.

Jim and Carole hope other remote landowners might learn from their experience. They strongly suggest letting neighbors adjacent to the property know that they will be notified if logging or other action is planned. Then, if neighbors observe any unexpected activity, they can check with the landowner and in this way help keep watch over the land.



Jim, Albert, and Bill Wortley at Good Hart cottage, circa 2003.

The Gravity - and Relief - of a Conservation Easement

by Kate Bennett



Bennett Conservation Easement/TMPetersen

ORIGINALLY, AS SO HAPPENS ON YOUNG ADVENTURES, I followed a man to Bliss. He was living periodically with friends in the township while helping his linguistics professor compile an Algonquian dictionary. We were students at the University of Michigan and part of the hippy, artist, musician, eco-conscious migration of the 1970s and '80s.

After a land contract, in fits and starts, we built a home and two outbuildings with the help of family and many talented local friends, resourcing materials from where ever we could: the garage walls are partly constructed from the logs of the old Levering gas station, the kitchen and bedroom cabinetry is from logs cut on site and nearby, the oak floors from a paneling deal we got in the U.P. We cleared a garden, and I learned about the challenges of going back to the land when the land is sand.

We had a child and in a nod to modernity, we installed an electric water pump and a hot water heater. For fun we tramped through the woods and mucked about near the creek, skied through Wilderness State Park, picked wild blueberries and blackberries, fished in O'Neill Lake, hiked multiple sections of the North Country Trail, rode to the Headlands – now the Dark Sky Park – swam and watched sunsets at Sturgeon Bay.

Bliss.

I don't recall how or when the idea of signing a conservation easement lodged in my head but I can see early influences. I grew up with four older brothers at the edge of a golf course in Kent County. Our childhood playgrounds were the rolling hills of the course and the shrub and woodlands of our neighborhood. My dad was an outdoorsman, a hunter whose annual trip to Beaver Island (and once I moved there, to Emmet County) for birds continues with my brothers to this day. I got my family to start recycling and

reusing grocery bags in the early 70s.

I first contacted LTC in 2004. Kieran Fleming was my touchpoint. He brought the project to the board at the next monthly meeting, and once I knew there was agreement from the board that they were interested in the property, I began trying to figure out just exactly what I wanted conserved. Lucky I didn't have to hurry the process; I still owed a mortgage and the Conservancy needed top billing on any lien.

Now, I had a new marriage and a new home in Canada. I moved back for the summer, and was trying to sell the property, so I also spent time working out the details of the easement. This process was pretty interesting. I realized, this was bigger than a marriage! This is irrevocable. It was quite a feeling knowing that there is no going back. I didn't quite get that until I started reading the documentation carefully. It gave me pause. When we signed the paperwork and there was no band or drum roll, it was sort of anti-climactic. Tom Bailey was so sweet saying how grateful the Conservancy was, and I just felt so much gratitude back.

Being back in northern Michigan this past summer with all the trails and preserves - it really hit home to me that next to my family, the environment is my most important thing in the world. I guess even though I was always a hippie environmentalist, I hadn't realized how important it was. It is REALLY important.

I feel really good about the easement. I was telling friends about it recently, one friend's eyes got really big and she said, 'that is really amazing,' and it made me say, "Yes it really is!" The bigger picture hadn't really hit home until then.

As a side note, my son is very happy about the easement. A few years ago he wasn't happy about selling our special place. But now that he is 26 he says, "I get it."

photos from October 2016,
Harbor Springs Middle Schoolers



Using Technology to Look Closer by LTC Education Coordinator Sarah Mayhew

Selfishly, I wanted to stay active in photography because it's one of my passions and expressions.

When I was hired by LTC and became familiar with the mission of the education program, I had a realization. What better way to exercise our mission of appreciation and awareness of the natural environment than to be taking pictures of the subjects you appreciate?

In the Spring of 2011, LTC's education department received a grant through the Petoskey-Harbor Springs Area Community

Foundation that allowed for the purchase of 30 digital cameras. During this time, there was a lot of buzz surrounding the use of electronic devices amongst young people. We wanted to harness that interest and use the cameras



as a positive tool for getting outdoors and observing details in nature that they might have otherwise overlooked. The results have been amazing!

The program consists of two parts:

- 1.) In-classroom presentation on how to use the camera and its parts and functions, the types of images that can be achieved using the different settings and terminology.
- 2.) Field trip to nature preserve of choice, providing students the opportunity to photograph unique and exciting subjects in nature.

The first year the program was piloted by a 5th grade teacher

from Harbor Light School. Every year since, the program has continued to evolve and grow in popularity amongst grades 5th through 12th. Photography can be used for multiple subjects across the curriculum. Teachers who have participated in this program have used the skill to teach a wide variety of lessons ranging from art, science, language arts, technology, weather patterns and everything in between.

Observations from the trail:

Most students are extremely receptive to photography, and it can be a helpful tool for students who struggle with attention or behavioral disorders. It's quite the sight to witness students in the outdoors, camera in hand, observing through an artist's eye the smallest of details along the trail. Art can be intimidating to many but there's a magic that occurs when students have a camera in hand. They now hold the magical ability to freeze a moment in time; a moment that will never exist again. The accomplishment and pride that comes from capturing a fantastic image is immeasurable. The photos that have been achieved from students over the past six years are nothing short of impressive.



Fall programs were a blast this year with such wonderful weather. Winter programs will run from **January 10-February 24**. Please call Sarah or Melissa at 231.347.0991 if you'd like to schedule a time!



Students from the JKL Bahweting School near Sault Ste. Marie.



John and Mary Lou with Ruth O’Gawa, a friend and partner in conservation.

Tanton Family continued from cover

community,” said LTC Executive Director Tom Bailey. “It is difficult to imagine how they have found the energy and the fortitude to accomplish all that they have in their lifetimes.”

The Conservancy is currently writing the management plan for the Tanton Family Working Forest Reserve, shown in yellow on the adjacent map. As a forest reserve, it has been fully enrolled in Michigan’s Commercial Forest Act Program joining other lands that have recently been donated to LTC within this category of protection. By next summer, a formalized parking area is planned for completion, allowing hikers to enjoy a rugged and steep climb that offers rewarding vistas at the summit. For more information, contact the LTC office at 231.347.0991.



John and Mary Lou with daughter Laura (husband John de Olazarra, children Olivia and John Xavier), and daughter Jane with husband Hugh Thomson.

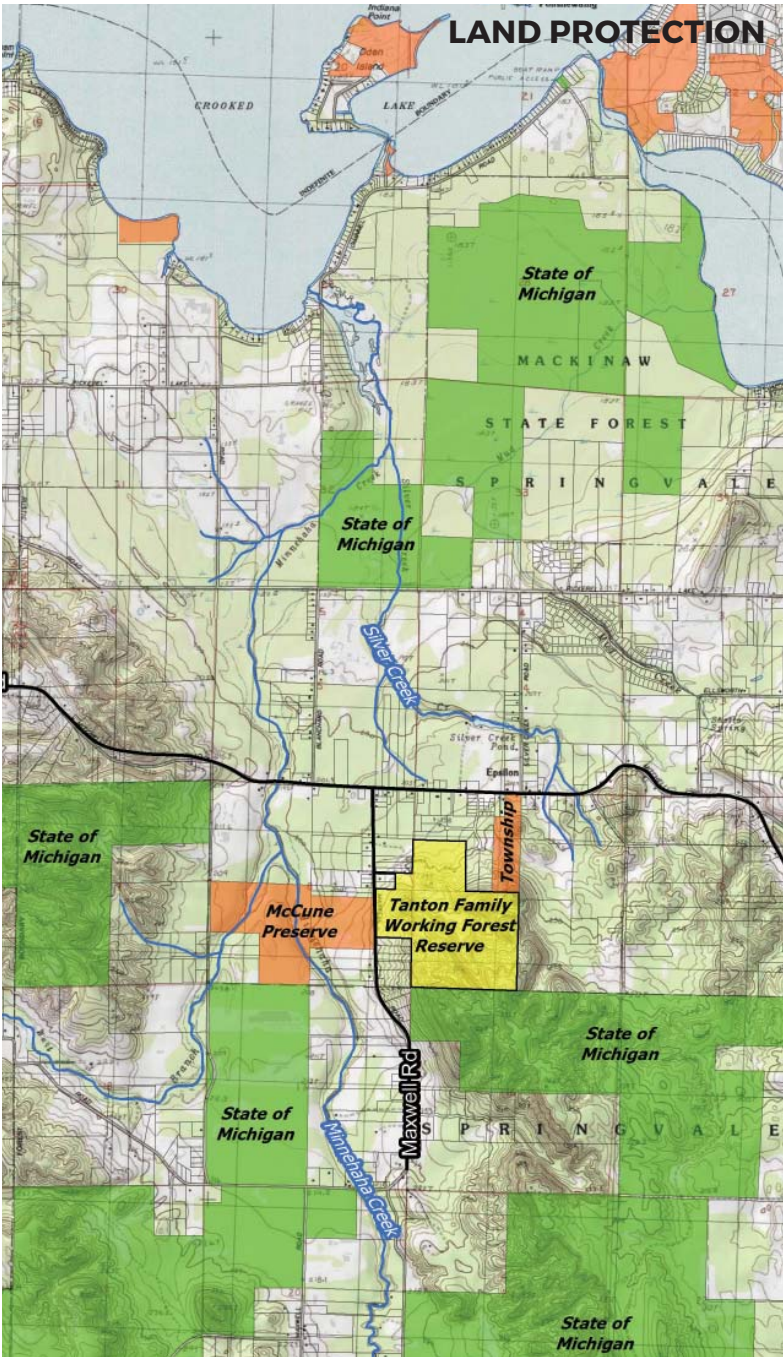

Contributors to the Tanton Family Working Forest Reserve Protection Project
(formerly known as Christmas Mountain)

- | | | | |
|--------------------------------|----------------------------------|---------------------------------|--------------------------------|
| Mr. and Mrs. Robert W. Anthony | Dr. and Mrs. Allen Damschroder | Bret and Jenna Marr | John F. and Deborah J. Rohe |
| Rob and Ann Bassett | John and Laura deOlazarra | May Plumbing & Heating | Schoenleber Foundation, Inc. |
| Roy and Shirley Beck | Mrs. James L. Dilworth | Mr. Bo Mayfield | Scott and Dibby Smith |
| Catherine and Colin Bennett | Mr. and Mrs. John E. Fought | Mr. and Mrs. Thomas B. McMullen | Dr. and Mrs. Stanley Smith |
| Steve and Kathy Biggs | Mr. and Mrs. Arthur E. Frentz | Ms. Pauline Mengebier | Mr. and Mrs. William F. Souder |
| Norbert and Gerda Bikales | Frey Foundation | Mr. and Mrs. Lucius J. Munger | Ms. Virginia Speed |
| Paul and Lisa Blanchard | Dr. and Mrs. Dale M. Herder | Ms. Karin Reid Offield | Ms. Barbara Steele |
| Peter and Jeanette Boss | Perry and Rich Hodgson | David and Carolyn Penniman | Gary and Susan Stewart |
| Doug and Sue Bouwense | Mr. and Mrs. David H. Irish | Mr. and Mrs. William A. Petzold | Mr. and Mrs. Gig Stewart |
| Jim and Kathy Bricker | Fred and Edie Kaufmann | Dr. Jack R. Postle | Dr. and Mrs. John H. Tanton |
| The Carls Foundation | Mrs. Carol Keith | Mr. Frank M. Proulx | John and Tracy Texter |
| Mr. Bill Chip | Mr. Timothy C. Knutsen | Ms. Dana L. Randall | Hugh and Jane Thomson |
| Colcom Foundation | Mr. Walter Kummer | Ty and Sarah Ratliff | U.S., Inc. |
| Sarah Epstein and Don Collins | Dr. and Mrs. Richard A. Kutcipal | Heather Rinkel | Ms. Roberta L. Vander Breggen |



Cleanup at the Marchio Fen Nature Preserve.

PICS FROM THE FIELD: Stewarding Protected Lands



Day of Caring, 2016

LEFT: Volunteers from Circuit Control Corporation in Petoskey helped reroute a trail at the popular Round Lake Nature Preserve during the Char-Em United Way Day of Caring.

RIGHT: Also during Day of Caring, East Jordan High Schoolers cleared trail at The Hill Preserve just outside of Boyne City.



LEFT: The parking area at the Woollam Family Preserve recently received some TLC to help with a water seepage problem that had worsened with the preserve's popularity.

RIGHT: A large group of Andreae Preserve cabin users joined together to restock the wood pile this fall during a highly productive work day!



LEFT: Petoskey Audubon joined together with LTC volunteers and staff to reconstruct a delapidated overlook platform at the Waldron Fen Nature Preserve.

RIGHT: LTC volunteers put several hours into the Banwell Nature Preserve in October, continuing to improve one of the Conservancy's largest trail systems.

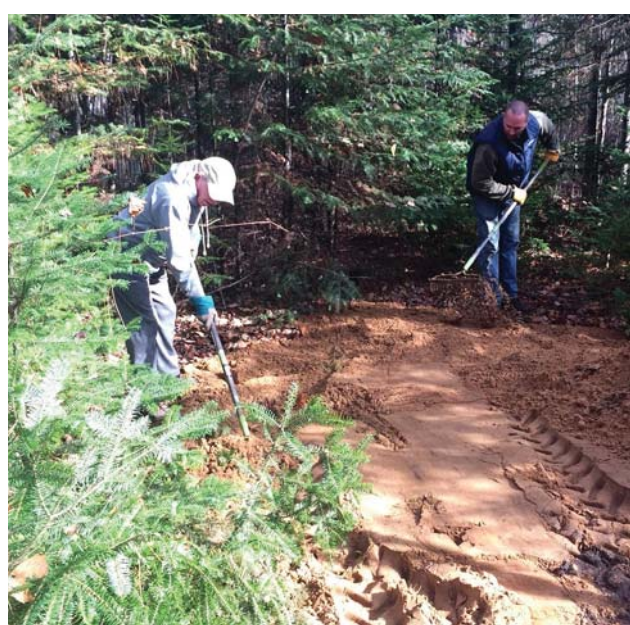

Winter Trail Time!!

WINTER GROOMING

Plowed and Groomed Trails at LTC Nature Preserves

Packed & Groomed Trails

Charlevoix County

The Hill
Driggers
Susan Creek

Cheboygan County

Banwell
Chaboiganing

Emmet County

Goodhart Farms
Offield Family
McCune
Round Lake

Mackinac County

Birge
Derby

Parking Areas Plowed (no grooming)

Charlevoix County

Darnton Family

Cheboygan County

Seven Springs

Chippewa

Round Island Point

Emmet

Waldron Fen

Hailand-Helstrom Family (NEW)

Offield Preserve Forest Management Update

PHASE ONE IS NEAR COMPLETION

SINCE OUR LAST NEWSLETTER, FOREST MANAGEMENT HAS BEGUN AT THE Offield Family Nature Preserve near Harbor Springs. The property is one of four nature preserves currently enrolled in the state's Commercial Forest Program (CFP). As such, LTC is following through with our obligation to sustainably manage the property for long-term forest health. Our specific objectives at Offield are to convert the existing red pine and Austrian pine plantations to a native forest type over time. These plantation pines are effectively ecological deserts and we can increase the diversity of the preserve by thinning them out of existence over time and encouraging Mother Nature to re-seed them to a healthy, native forest community. Another goal at the preserve is to encourage the growth of exceptionally large individual trees. This is a unique idea that our consulting wildlife biologist, Glen Matthews came up with. The idea is to manage the mixed hardwoods stands by culling out poor quality trees and other trees that are competing with particularly large specimens as a means to increase the growth rate of those larger trees. We plan to move toward a forest type that more closely mimics a "climax" forest type in a manner that is accelerated by the management. Many of the trees that are being removed are dying beech and ash trees which are succumbing to the latest invasive pests to affect our forests. Many standing dead trees or "snags" will be left behind to be used by cavity nesting or denning critters. Woodpeckers also use standing snags to find food, or to hammer out the drumbeat that is their mating ritual each spring.

You may have seen the loggers recently working on thinning the pine plantations and doing a "salvage" cut in portions of the hardwoods. They will be done with this first phase very soon. The next phase will happen in 2017 or 2018 and will involve more of a select cut in the remaining mixed hardwoods to achieve our goals. Approximately seven acres will be left untouched to demonstrate the difference between stands that were actively managed and those that were not. As always, we are being careful to protect unique features such as the vernal pond, seeps, and wetlands. In addition, the tops will be left behind, and the loggers have created brush piles at a "per acre" rate through the process. Leaving the tops or "slash" behind is probably one of the least aesthetically pleasing parts of all this management. However, beauty is in the eye of the beholder and what looks like a mess to some human eyes may look like a great place to live for many wildlife species, particularly invertebrates, amphibians, and reptiles. The "coarse woody debris" - or CWD in wildlife biologist lingo - provides food and shelter for many species, enhancing the overall diversity and ecological stability of this preserve. It also returns nutrients and carbon to the soil so the forest can continue to grow for the next millennia.



2015-2016 BUSINESS AND PROFESSIONAL CONTRIBUTORS

FRIENDS and BENEFACTORS

Friends (\$500 or more)
Benefactors (\$1,000 or more)

Arbor Associates
John and Sandy Baker
Belle Aquatic
Big Stone Bay Fishery, Inc.
Mr. and Mrs. John R. Birdzell
Central Drug
Chase Bank of Petoskey
Chemical Bank
Cherry Republic
Circuit Controls Corporation
Citizens National Bank of Cheboygan
Consumers Energy
Tiffany Moore and Dr. David Corteville
Cottage Company of Harbor Springs
Dam Site Inn
Decka Digital
Devon Title
EJ - formerly East Jordan Iron Works
Evening Star Joinery
Evergreen Lawn Care
James and Evangeline Fabiano
First Community Bank
Mr. and Mrs. Walter Fisher
Jeff and Karen Ford

Mr. David G. Frey
Mr. John M. Frey
Mr. and Mrs. Edward Frey, Jr.
Mr. and Mrs. Charles Gano
Dr. and Mrs. John Hall
Mr. and Mrs. Wes Hovey
Mr. and Mrs. David Irish
Kilwin's Quality Confections, Inc.
Dave Kring Chevrolet-Cadillac
L'Arbre Croche Realty
Litzenburger Landscaping, Ltd.
Longton Hall
Ted and Kay Lunt
Mr. and Mrs. Webb Martin
Drs. Vaughn and Harriet McGraw
Mr. and Mrs. Robert E. Mossburg
Northern Trust
Nub's Nob Ski Area
John and Lani Ochs
Petoskey Plastics
Pirate's Cove Adventure Golf
Reusch Jewelers
Richner & Richner, LLC
Dr. Jeffrey and Frances Shepard
Mr. and Mrs. Gregory R. Skau
Dr. and Mrs. John H. Tanton
Frank and Barbara Taylor
Taylor Rental Center
Traverse Bay Canvas

Van Dam Custom Boats
Volles, Toal & Post Diversified Portfolios
Zoo-De-Mackinac, Inc.

BUSINESS AND PROFESSIONAL CONTRIBUTORS

Al Meda Chocolates
Al and Jim's Tree Service
Alaska and Beyond
American Home Technology, Inc.
Andrew Kan Travel Service
Dr. and Mrs. Mark Antonishen
Arfstrom Pharmacies, Inc.
Arnold Mackinac Island Ferry
Associated Benefits Group
Atchison Paper and Supply
Dr. and Mrs. Khalil A. Attie
Avalon & Tahoe Manufacturing, Inc.
Avis Rent A Car
Dr. and Mrs. Steven J. Baker
Mr. Steven Ball
Bar Harbor
Steve Barney and Gretchen Olsen
Barrette Construction, Inc.
Mr. and Mrs. Daniel B. Barron
Mr. Stephen Bartha
Dr. Arnold G. Bauer
Bay Inn of Petoskey
Bear Cove Marina

Bear River Electric
Bearcub Outfitters
Beaver Island Toy Museum
Becky Thatcher Designs
Dr. Harry and Roberta Begley, Jr.
Benchmark Engineering, Inc.
Berkshire Hathaway Home Services
Dr. Andy and Mary Bielaczyc
Bingham Insurance Service
Birchwood Construction
Elizabeth Blair Fine Pearls
Dr. Paul and Lisa Blanchard
Bob-In Again
Tim Bondy Physical Therapy
Brady's Carpet Cleaning
Brek-n-Ridge Farm
Erik and Meredith Brown
Mr. and Mrs. Steven Brown
Brown Motors
Mr. and Mrs. Max Bunker
Burt Lake Marina, Inc.
Buyers Broker of Northern Michigan
Dr. Louis and Sally Cannon
Dr. And Mrs. Carey
Mr. and Mrs. Dan Carmichael
John and Nona Carr
Frank and Eva Carswell
Carter's Imagewear & Awards
Castle Farms



BUSINESS PROFILE: Benchmark Engineering, Inc. *"For our love of the outdoors"*

Joe O'Neill flips through the old yearbooks at his dentist's office in Harbor Springs and notices that many of the business sponsors no longer exist. Thankfully, that is not true of Benchmark Engineering, Inc. Not only has this civil engineering and surveying firm existed for decades, it has also been committed to supporting the Little Traverse Conservancy.

Like many relationships here in our small communities, with a spark of conversation, people can quickly see how we are connected. Coincidentally, the founder of Benchmark, Herb Irish, raised one of the Conservancy's founders, Dave Irish. Herb later sold the business to Jim Young and Dick Bidstrup who started donating to LTC in 1981. It was right around that time that Joe O'Neill joined the firm as a young professional.

Joe spent 15 years in the outdoors surveying properties all over northern Michigan and by 1998 was the owner of the firm. Rather than put his name on the sign, Joe renamed the organization to its current moniker. This is fitting with his nature. Rather than choose the spotlight, Joe quietly serves this region, the people who live here, and those he employs.

Joe has carried on the tradition of supporting LTC for a simple reason: Benchmark employees love the outdoors. Whether they are outside surveying the newest construction project for Bay Harbor or enjoying hunting season, the team at Benchmark appreciates having land to enjoy, and is grateful that the Conservancy can protect it.

ou to our PROFESSIONAL SUPPORTERS

BUSINESS MEMBERSHIP

Center For Financial Management One
Char Em Appraisal Service
Chase Painting, LLC
Charlevoix Ace Hardware
Charlevoix State Bank
Mr. Citraro and Dr. DenBesten
City Park Grill
Classic Instruments
Clothing Company
James and Susan Conboy
Mr. And Mrs. Cortright
Dr. and Mrs. Murray A. Cotter
Roger and Anette Cyr
D. Scott Outdoors, LLC
Dr. and Mrs. Allen Damschroder
Jack and Jenny Deegan
Derrerr Oil and Propane Company
Richard and Laura Dinon
Dr. and Mrs. Michael Doctor
Michael and Karen Donnelly
Drs. James and Maureen Doull
Mr. and Mrs. Timothy Duffy
Dr. Kelly and Gary Dumas
East Jordan Plastics, Inc.
Katie Parker and Bert Ebberts
Dr. and Mrs. James Ehrnst
Emmet Brick & Block Co.
Emmet County Lakeshore Association
Judge James and Suzanne Erhart
Mr. Tom Fairbairn, Sr.
W. W. Fairbairn and Sons, Inc.
Dr. and Mrs. Charles Farrugia
Dr. and Mrs. Robert G. Fawcett
Ferguson and Chamberlain Assoc.
Fifth Third Bank - Petoskey
First National Bank - St. Ignace
Fisher Leasing, Inc.
Flowers from Sky's the Limit
Foot Performance Center
Mr. and Mrs. John E. Fought
Fox Motors - Charlevoix
Dr. and Mrs. Reed Freidinger
Freshwater Benthic Services
Jennifer Buchanan Gelb and Simon Gelb
Gingerbread House
Mr. and Mrs. James Gracy
Graham Real Estate
Grandpa Shorter's Gifts
Grantham Building and Remodeling
John and Jeri Griffin
Dr. Joe and Kathryn Guild
Mr. Gary Gurizzian
Gurney's Bottle Shop
Dr. Richard and Margaret Hagelberg
Dr. Joseph and Lyn Hance
HANNI Gallery
Harbor Brenn Agencies
Harbor Springs IGA
Harbor Wear
Dr. Mike and Andrea Harmeling
Michael and Claudia Harrington
Mrs. Jeanne Haberer
Mr. and Mrs. Stewart Hayes
Dr. and Mrs. Douglas D. Hebert
Dr. Clare and David Heidtke

Dr. and Mrs. Hashem M. Hilal
Hilda of Harbor
Niles K. and Shirley A. Hill
Hinkley Yacht Sales - Harbor Springs
Ms. Margo L. Hodder
Dr. K. and Mrs. Frederick Hoffmann
Mr. and Mrs. William W. Hofmann
Holiday Vacation Rentals
Horton Bay General Store
Howe Interlakes Marine, Inc.
Bob and Karel Howse
Dr. Charles Huebner
Independent Management Services
Indian River Marina
Ironwood Construction Company, LLC
J Phillips
Christian and Amy Janssens
Dr. Tim and Carol Jarvi
Dr. Jim and Rebecca Jeakle
Johnson Engineering, LLC
Judge and Mrs. Charles W. Johnson
Sheridan Jones Landscape Architect
Eric and Vel Kammerman
Dr. and Mrs. John Karkosak
Drs. Andris and Irene Kazmers
Kelbel Pharmacy, Inc.
Mr. and Mrs. James J. Kelbel, Jr.
Ken's Village Market
Mr. Robert C. Kerzka
Dr. and Mrs. Benjamin Kleinstiver
Kloss Construction
Mr. and Mrs. William Kolinski
Michael and Linda Konicki
Korthase Flinn Insurance
& Financial Services
Dr. and Mrs. Michael Koskus
Mr. and Mrs. Richard Kowalski
Dr. and Mrs. Richard A. Kutcipal
L. S. Design
Dr. Russell and Suzanne LaBeau
Lakeside Construction
Laramie Crane Rental LLC
Latitude 45 Bicycles and Fitness
Mr. and Mrs. Dan Ledingham
Legs Inn
Martin and Susan Letts
Dr. Donna Leveckis
Dr. Robert and Cherie Levy
Dr. John Lignell
Dr. And Mrs. A. Timothy Linehan
Dr. And Mrs. Thomas G. Ling
Dr. Alex Lipman
Seberon and Dianne Litzenburger
Dr. and Mrs. Carl R. Luepnitz
Lynx Eye Communications
M. C. Planning and Design
M & M Plumbing, Heating & Cooling
Mr. and Mrs. James R. Mabree
Dr. and Mrs. Patrick Maloney
Dr. Melanie Manary
Ms. Janet Mancinelli
Dr. and Mrs. Richard Mansfield
Dr. Kevin M. and Jennifer Markham
Mr. and Mrs. James F. Martin
Dr. and Mrs. Ted B. Martin

Mr. and Mrs. Neil Marzella
May Plumbing & Heating
David and Joy McBride
Pat McFall
Dr. and Mrs. Mark A. McMurray
Dr. and Mrs. William Meengs
Ms. Kate Melby
Dr. and Mrs. Gary Mellon
Meyer Ace Hardware
Michael's Locksmith Service
Michigan Lake Products
Drs. William and Jane Millar
Mr. and Mrs. Philip H. Millard
Mitchell Graphics
Donald and Elizabeth Molosky
Monarch Garden and Floral Design
Mountain Top Tree Company
Dr. Lloyd L. Mrstik
Music Makers of Petoskey
Mustang Wendy's
James and Dianne Myers
Rick and Meredith Neumann
Jan Miller and Tom Newberry
Dr. and Mrs. Edward Newcomb
North Country Cycle Sport
North Country Restorations
Northern Star Broadcasting
Northern Michigan Construction
Pat O'Brien & Associates Real Estate
Dr. and Mrs. Gilbert O'Gawa
Shawn Cordes-Osborne Law Office
Osborne & Associates,
Ameriprise Financial
Dr. James and Beverly Osetek
Mr. and Mrs. Verne Osterlund
The Outfitter
Palette Bistro
Jan and Frank Parkinson
Dr. Vivian and Matt Pawlick
Peggy's Gardening, Inc.
Performance Engineers, Inc.
Petoskey Moving Company
Ric and Julie Pierpont
Sandra Planisek
Polly's Planting and Plucking
Dr. and Mrs. Jeffrey L. Porter
Drs. George and Marilyn Pramstaller
The Print Shop
Mr. H. Roy Pulaski
Mr. and Mrs. James Ramer
Rasmussen, Teller, O'Neil & Christman
Dr. and Mrs. John Rasmussen
Mr. And Mrs. Rector
Dr. and Mrs. Paul W. Reed
Dr. and Mrs. Craig A. Reynolds
Dr. And Mrs. Ricci
Dr. and Mrs. Jeffrey B. Ricks
Dr. And Mr. Rider
Roast and Toast Coffee Shop
Dr. Bradford Rowe
Ryde Marina Inc.
E.J. Schan Jewelers
Stefan and Kim Scholl
Laurie Seltenright
Trisha and Marcia Shattuck

Dr. Gary and Colleen Shaw
Dr. and Mrs. James M. Shirilla
Hugh Melling and Denise Simon
Simple Serenity on Crooked Lake
Site Planning Development, Inc.
Dr. Edward and Jill Bradley Smith
Daniel Buday and Dr. Deborah Smith
Mr. and Mrs. Melvyn L. Smith
Ms. Sara E. Smith
Mr. W. William Smith
Dr. and Mrs. Ronald D. Snyder
Steve and Julie Spencer
Dr. and Mrs. Douglas J. Springborn
Stafford's Hospitality
Bill and Betsy Stewart
Stoney Acre Grill
Dr. Jim and Sue Straley
Sturgeon River Pottery
Patrick and Lois Sullivan
Sam and Mary Lou Supernaw
Sandy and Joanne Sutton, Jr.
Teddy Griffin's Road House
Three Pines Studio & Gallery
Timberwolf Tree Care
Toski Sands Market & Wine Shop
Trout Creek Condominiums
Dr. and Mrs. Miles W. Trumble
Turkey's Café and Pizzeria
Vacation Rentals North
Dr. and Mrs. Ronald D. VandenBrink
Dr. Tim VanEvery
VanTreeese and Associates
Gordon and Susan VanWieren
Dr. Steven and Julie Voci
Dr. Steven and Connie Vorenkamp
Ward and Eis Gallery
Dr. Emmaline Weidman
and Daniel Kantor
Drs. Mark and Susan Weiss
Wentworth Builders, Inc.
Ms. Jill Whelan
Dr. and Mrs. Timothy Wilcox
Dr. and Mrs. Harold J. Willens
Mike and Catherine Winnell
Todd and Jennifer Winnell
Woods and Water Ecotours
Mr. and Mrs. Floyd Wright
Ye Nyne Olde Holles Golf Club
Yoga Roots
Dr. Anna and John Young
Dr. and Mrs. Louis R. Zako

We thank you all
for your support!



SPECIAL GIFTS

Pigeon River at the Andreae Preserve/TMPetersen

Memorials

Gunner Adams, The Dog
Becca Nelson and Gwen Smith

Robert Aikens
Mr. and Mrs. Byron L. West

Britt Beaumont
Tom and Kathy Snow

Donald Allen Burns
Thomas and Christine Hassett

Eleanor Chanda
Susan Vron dran

Joan Fedus
Seberon and Dianne Litzenburger

Luigi Gallo
John and Nona Carr
Mrs. Duncan C. Dobson, Jr.

Marian P. and David M. Gates
Heather Gates
Marilyn Gates

Dean Grundy
Birchwood Association of Mullet Lake

Robert Harnishfeger
Mr. and Mrs. John D. Harnishfeger

Louis "Lou" Hollow
Ms. Roberta Jackson

Neil Johnson MacPhee
Mr. and Mrs. William C. Hartwig

Vincent Patrick McGuinness
Seberon and Dianne Litzenburger

Mr. Robert L. McMurtrie
Ms. Jackie McMurtrie

Joanne Moran
Donald and Nancy Dunkle

Andrew and Barbara Murbach
Mr. John Rich

Marilyn 'Clem' O'Neil
Jim and Kathy Bricker
Mrs. Pearl Dally
Jim and Carol Helmer
Quinton and Pat Kuebler
Seberon and Dianne Litzenburger
Mr. Mark Paddock
Ric Peterson and Leslie Wilson
Mr. and Mrs. Richard L. Platte, Jr.
Dr. and Mrs. Franklin D. Ronan
Jim and Ellen Rudolph
Mr. and Mrs. Melvyn L. Smith
Douglas P. and Susan Williams

Barbara Samberg
Birchwood Association of
Mullet Lake

Joseph Spuller
Mr. and Mrs. John R. Gosnell

Fay Squibb
Ms. Eliece B. Aiman
Ms. Marion Wyatt

Ann Trufant
Ms. Eliece B. Aiman

Honorariums

Mr. and Mrs. Kevin Farrell's wedding anniversary
John and Rita Picton

Richard Jenkins
Mrs. Chester Studzinski

Bill and Karen Murray
Ms. Cynthia Dickstein

Theo Neils' first birthday
Mr. Owen Neils

Sally Soter's birthday
Mr. and Mrs. Mark Townsend Driggs
Joan Keller

In Memory of Clem O'Neil



From Kathy Bricker, former LTC executive director: Jim and I had the great privilege of getting to know Clem and her husband Jay through their daughter Wendy. Wendy both worked and studied at the University of Michigan Biological Station, overlapping Jim and me in classes, on the job, and on many hikes and endeavors throughout the 1970s. Where she led, others followed, including me.

From LTC: *In 2008, Clem and Jay O'Neil donated the 15-acre Bubbling Springs Preserve to Little Traverse Conservancy, protecting part of the Little Traverse Bay Watershed in a highly developing region close to town.*

Wish List

EcoStewards Program Special equipment wish list to be used by LTC volunteers with the EcoStewards Program:

- Acoustic monitoring equipment for bats and other wildlife
- A FLIR One (A thermal imaging camera for phones or iPads) -<http://flir.com/flirone/ios/> needed to identify trees that are being used by bats as roost sites so that we can better manage and protect bats!
- A live video or nest box camera for an active kestrel nest box.

- We are also seeking a new Trail Groomer to use for narrow trails at some of our preserves.

Thank you to the following members who newly made or increased their commitment to the Little Traverse Conservancy between August 23 and November 18, 2016.

Friends and Benefactors

Mr. and Mrs. Gordon B. Bonfield
Richard and Kalyn Brandewie
Mike and Bonnie Brunett
John and Karen Hanley
Samuel and Pamela Himmelrich
Melanie Manary and Charles Huebner
Stephen and Karen Hume
Ms. Sylvia S. Johnson
Robert and Mary Keedy
Mrs. David C. Krimendahl
Ms. Heidi A. Linder
Mr. and Mrs. Webb Martin
Mr. and Mrs. Morton Payne, III
Mr. and Mrs. Peter Simons
Mike and Judy Stowe

Mr. and Mrs. Frank E. Boley
Mr. David G. Brossard
Robert and Ann Canfield
Ms. Ann K. Chan
Nate and Shelley Cole
Mr. and Mrs. Donald Collier
Marc and Jayme Collier
Glenn and Genevieve Crandall
Ms. Bonnie Culfa
Mr. Tom Darnton
Mary Ann Capone and John Dolansky
Andrea and Ryan Donahoe
Dorothy Murray and Lawrence Dyer
Ken and Catherine Ehrenberger
Dr. Lynn Elfner
Mr. and Mrs. Brett Ellis
Phillip and Carla Erlewine
Mr. and Mrs. William B. Fitzgerald
Mr. and Mrs. Paul E. Forney
Mr. and Mrs. John D. Garn
Ryan and Mindy Giem
Dr. J. Richard Goulet
Mr. Peter Haensel
William and Melissa Hallett
Kenneth and Ruth Heeres
Ken and Terri Hemmelgarn
Ms. Jane Hire
Mr. Jon R. Hoaglund
Susan Jacob
Ms. Doreen Jagodnik
Bonnie Jahn
Caitlin Jahn
Erin Jahn

Brian Johnson
Mrs. Marian Jurries
Mr. and Mrs. Bret Keefe
Jack and Alice Kelly
Mr. and Mrs. James J. Kelbel, Jr.
Ms. Anne Klapheke
Robert and Susan Sharp Korte
Mr. Robert L. Kuehne
Mr. and Mrs. Everett Landen
Vicki Lesh
Dale and Jeannette Lewis
Dr. and Mrs. Thomas G. Ling
Bill and Jan Lynch
Mrs. Annette Malkus
Noah and Jessica Marshall-Rashid
Mr. and Mrs. William J. McGill
Christie and Heath Meir
Tom Johnson and Valerie Meyerson
Dr. and Mrs. Mark L. Miller
Mark and Penny Minick
Ms. Polly Corbin Mittag
Roger and Kelli Moore
Terry M. Moore
Mr. and Mrs. Steve Neal
Mr. Elliot Nelson
Mr. and Mrs. Phillip B. Newman, III
Mr. and Mrs. Phillip B. Newman, IV
Anas and Bryne Orfali
Mrs. Martha G. Parfet
John and Kelly Paulsen
Kenneth and Michele Paulson
Mr. Joseph Prior
Mr. and Mrs. John and Whitney Ramer

Mr. Reynard Joseph Regenstreif-Harms
Mrs. Barbara Renton
Ms. Judy Revallo
Heather Rinkel
William and Martha Robinson
John and Monica Ross
Mr. Thomas Routhieaux
Mr. and Mrs. Philip C. Ryan
Kevin and Shelly Schalk
Ms. Kathryn Schirtzinger
Doug and Kim Seaney
Paul and Roberta Shiels
Maryann Phillippi and James Smar
Bruce and Donna Smith
Ms. Sandi W. Smith
Stephen and Susan Smith
Mr. and Mrs. William A. Stetson
Mr. and Mrs. William Stubbings
Rachel Sytsma Reed
Mr. and Mrs. John J. Teutsch
Ms. Katie Tomczk
Joanne Tracey
Mr. Matthew R. Trecha
Tim and Pam Tyler
Mr. Jaimen Waha
Aaron and Candice Wiers
Bobbie and Bob Williams
Michele Williams
Ms. Robin Williams
Dennis and Susan Winslow
Lawrence and Renee Wright
Jeff and Jessica Wynder
Dr. and Mrs. Louis R. Zako

Members Organization

Raven Hill Discovery Center

Individuals and Families

Mr. and Mrs. Currie Andrews, Jr.
Mike and Cathy Atchison
Maxine and Bill Aten
Ms. Rosanne Bacher
David and Paula Bardsley
Jennifer and Roger Bates
Kenneth and Yvonne Bengelink
Mr. and Mrs. Patrick Bevier
Mr. Daniel Beyer



Great Lakes Energy People Fund Grant Awarded for Trail Cameras

A \$1,200 grant was recently awarded to Little Traverse Conservancy to purchase eight trail cameras that will help the organization identify and assess trail use and priorities among their ever-growing list of nature preserves. The grant comes from Great Lake Energy's People Fund, a source of money that comes from Great Lakes Energy members voluntarily rounding up their bills to the next highest dollar. The rounded up amount is distributed to non-profit organizations and charitable activities that benefit people in



communities served by the cooperative. Trail cameras help LTC figure out where we should be directing our efforts among our more than 200 nature preserves. We are grateful for those who continue to support the People Fund by saying "yes" to rounding up their energy bills. Visit gtlakes.com for more information or call 888-GT-LAKES.

CELEBRATING A LONGTIME MEMBER

Henry Redder, who gave an annual donation to Little Traverse Conservancy since 1987, missing only one year, passed away on October 10, 2016. Here is a bit about him, excerpted from his obituary:

Mr. Redder, 96, long time Petoskey resident and member of "The Greatest Generation", was born on a dairy farm in Red Hook, NY. Henry's early schooling was in a two-room schoolhouse up to the 8th grade. He was the second in the family to go to college. After the outbreak of WWII, Henry enlisted in the Navy where he served as a Lieutenant in the Naval Reconnaissance Unit for the Invasion of Europe. He and his team cleared harbors of sunken enemy ships and debris left by the sabotaging Germans. Henry documented these and other wartime experiences in a memoir. Henry and his wife, Eleanor, retired to their beloved northern Michigan where they settled in Petoskey during the mid-70's. Hiking, skiing and the remote beauty of the area attracted them. For several years, he was a supporting partner of the Mackinac Freight Company. "Hank" loved riding with a team of horses across the island going about the daily business. Eleanor preceded him in death in 1986. Kind, thoughtful, and with a loving spirit, those who knew Henry, cherished him. He will be missed.



Community Field Trips

Guided Odawa Canoe on Crooked River/Burt Lake in October.

Pre-registration is requested for all field trips at www.landtrust.org or by calling 231.347.0991.

Years Measured in Winters:

The Significance of Winter for the Odawa

Saturday, January 7 10am-12 Noon

Round Lake Nature Preserve, Emmet County

Traditionally, the Odawa measured years in winters, due to the difficulty wrought by snow, ice, and cold. Come learn from new board member Eric Hemenway (see facing page) how the Odawa navigated the winter season.

Ski and Snowshoe Event

Saturday, January 14 1-4pm

Andreae and Banwell Preserves, Cheboygan County

Join us in one of our favorite winter traditions! Hike/ski/snowshoe the groomed trails at the Andreae and Banwell Preserves with a destination in mind – the Andreae Cabin on the Pigeon River. Park at the Andreae Preserve and make your way to the Cabin, exploring the preserve trails at your leisure. Once there, hot cocoa and a warm fire will await you. This is one of our most extensive trail systems and the trek can be anywhere from 4-6 miles out and back.

What do animals do in winter? Family Hike

Saturday, January 21 10:30am-12 Noon

Susan Creek Nature Preserve, Charlevoix County

Join Mary Trout on winter trails looking for critters and their tracks. Which critters go into a dormant stage and which hibernate? What is the difference? We will also look and listen for winter birds. Wonder why some birds go south while others stay and brave our winters? What do they eat and how do they stay warm enough to survive our cold winter temperatures? Join us to find out and have an invigorating hike in the winter woods! Snow shoes for both adults and children can be provided but bring your own if you have them. We will meet in the Susan Creek parking area off US 31.

Fat Tires and Snowshoes

Sunday, January 22 1-3pm

Offield Family Nature Preserve, Emmet County

Join Latitude 45's fat-bike and snowshoe experts to try out LTC's groomed winter trails at the Offield Family Nature Preserve. After you and your family, sweetheart, or friends have explored the trails, enjoy a steaming cup of cocoa around the fire. Don't have a fat-bike or snowshoes? No problem, Latitude 45 will have free demos of both available at the event. If you'd like reserve a demo slot please email latitude45bicycles@gmail.com.

Birding the Waldron Fen with

Petoskey Regional Audubon Society

Saturday, January 28 10am-1pm

Waldron Fen, Emmet County

Join PRAS President Darrell Lawson for a morning of birding. Waldron Fen offers a rich diversity of habitat making it an ideal

location for a variety of birds. On this trip we will focus on birds that winter in our area such as Rough-legged Hawks, Common Redpolls, and Snow Buntings. If there is enough snow, we will snowshoe; if not, then we will hike around the fen. Loaner binoculars and snowshoes will be available upon request and the guide will be carrying a spotting scope.

Fat Tires and Snowshoes

Sunday, February 12 1-3pm

Susan Creek Nature Preserve, Charlevoix County

Join Latitude 45's fat-bike and snowshoe experts to try out LTC's groomed winter trails at the Susan Creek Nature Preserve. After you and your family, sweetheart, or friends have explored the trails, enjoy a steaming cup of cocoa around the fire. Don't have a fat-bike or snowshoes? No problem, Latitude 45 will have free demos of both available at the event. If you'd like reserve a demo slot please email latitude45bicycles@gmail.com.

Eastern Upper Peninsula Birding

Saturday, Feb. 18 8am - 6pm

Chippewa & Mackinaw Counties

Join Michigan Sea Grant extension educator Elliot Nelson for a full day of birding around the Eastern Upper Peninsula. We will be targeting northern owls and hawks as well as other winter birds such as Pine Siskin, Purple Finch, Common Redpoll, Pine Grosbeak, Red Crossbill, White-winged Crossbill, and Bohemian Waxwing. Sharp-tailed Grouse and Northern Shrike will almost certainly be encountered as well. Cameras are welcome, but we will be moving frequently. Participation is limited, so register early! Reschedule date is Sunday, Feb. 19.

In Memory of Ginger Nash

Ginger Alexander Nash was a third generation Walloon who spent every summer in the 1920s era cottage built by her grandfather on Indian Garden Road on the north arm of Walloon Lake. Ginger loved Walloon and the forests and fields that surround it, and spent much of her time helping preserve the beauty of our area and volunteering for the Walloon Lake Trust & Conservancy. Dedicated to the outdoors, Ginger, along with her husband and three sons, was an avid kayaker and hiker who knew all the preserves around Little Traverse and Walloon.

Tragically, on August 11 Ginger lost her life in a car accident on Intertown Road after leaving Bubbling Springs Preserve. Ginger was a recently retired teacher from the Chicago suburb of Naperville, who was looking forward to spending more time in northern Michigan in retirement. Her innate kindness and gentle spirit endeared her to all her Walloon neighbors, who miss her greatly.

Welcome NEW BOARD MEMBERS



Eric Hemenway speaking to 5th graders.

EVEN AFTER TRAVELING THE WORLD AND LIVING IN countries as far away as Laos, Eric Hemenway found he could no longer ignore the call back home to Lake Michigan and his northern Emmet County roots. “It was the water...always the water,” Eric said. “Even the oceans, to me they just couldn’t compare, and the Great Lakes are most special.” A native Anishnabe/Odawa who was raised in Cross Village, Eric currently works as the Director of Repatriation Archives and Records for the Little Traverse Bay Bands of Odawa Indians. While his office is based near Harbor Springs, Eric is one of several people from the tribe who are involved with native issues on a national and even international level. Known for his speaking and storytelling skills, Eric can be seen leading walks for local historical societies, or talking with high school Anishnabe language classes (which are open to both natives and non-natives). “I try to tell all of the kids that these stories are now part of YOUR history. We are all together.” He recently returned from Austria where he assisted with a museum exhibit of a large collection of Odawa artifacts brought there

by a World War II veteran. (See facing page for a field trip Eric is offering with LTC.)

Eric credits his solid land ethic to his close relationships with his grandmother, mother, and extended tribal family, along with a youth spent mostly outdoors. As a child in the 1980s, he camped along the shores of Wycamp Lake along with hundreds of people gathered for regional meetings that preceded the re-establishment of native rights in the Great Lakes. This time is known today as “The Movement.” His mom was on the first Tribal Council, and he recalls an incredible energy around those meetings and around the lake, which flows through Wycamp Creek into Lake Michigan. The more formalized tribal presence that we see today (law enforcement, administrative facilities, casinos, etc.) has only come about since that time, and has brought about a completely different era for our coexisting populations in northern Michigan.

To Eric, land is the great leveler: “It is the land that connects us all, allowing us the opportunities to build relationships and come together,” Eric said. Although he has been offering programs in partnership with LTC for several years, Eric looks forward to learning much more about the organization at a deeper level. “I hope I can help advance all of the things that have been happening through the Conservancy: land protection, education programs...all of it.” He also looks forward to helping forge new relationships throughout the Conservancy’s service area.

LITTLE TRAVERSE CONSERVANCY WELCOMES DALE LEWIS TO THE BOARD of Trustees. Dale has served on the LTC Education Committee for three years, recently becoming the committee chair. He now looks forward to learning more about all departments of the Conservancy’s work, and discovering new ways in which he can help.

“The environmental education work has become a passion of mine,” Dale said. “I have the utmost respect for LTC’s program and the work that they do.” As a former Petoskey elementary school principal, Dale’s wealth of knowledge has helped staff navigate the ground between schools and the Conservancy. He notes that he is personally interested in discovering more ways to use technology to enhance children’s understanding of nature and the environment, and our impact on the outdoors (see story page 4). A few examples of this would be geocaching, using the nature preserve app, and scannable codes that help answer questions or provide information at a particular location. “Technology is such a powerful tool, allowing us to find information so quickly.”

Another trend Dale would like to see continue and grow is our collaborative relationships with others, such as the Watershed Academy with Tip of the Mitt Watershed Council and some of our summer programming in neighboring towns. “We can readily increase our student participation with these kinds of partnerships.”

Dale shares that he and his wife Jeannette are on a mission to explore as many preserves as possible. “Earlier this fall, we hiked the Andreae Preserve and it has become my new favorite with such a diversity of ecosystems, beautiful river, and the changing leaves.” Other Lewis favorites include the McCune and Waldron Fen nature preserves.

“I’m so impressed with the knowledge and skills that are available on this board, and how much that enhances what the Conservancy does. I really look forward to working with everyone.”



Dale Lewis

Nature Change: *The Future of Nature* Panel Discussion, September 30, 2016

Summary of remarks by Tom Bailey at
Northwestern Michigan College, Traverse City

Change is coming to northern Michigan in a number of ways. The Great Lakes have become an immense experiment in what happens when exotic species are introduced to an ecosystem with virtually no limits or controls, as ballast water from ships all over the world continues to dump new organisms into the lakes. Diseases like the beech bark fungus, and pests like the emerald ash borer and hemlock wooly adelgid have come from Europe and Asia in wood products and shipping containers with little to prevent more such pests from finding their way into our system. Ornamental plants which look pretty in the yard can turn out to be major invasives that crowd out native plants, displace food for wildlife and proliferate virtually unchecked across the landscape. These are serious threats to the balance of our ecosystem in northern Michigan, and the environmental, economic and social devastation they can cause should not be underestimated. More courage to regulate those aspects of interstate and international commerce that threaten our aquatic and terrestrial ecosystem could go a long way in addressing these perils.

Looming over it all, of course, is the Big Issue of climate change. During my lifetime I have watched the opossum, previously not found in the northern Lower Peninsula, arrive and multiply. Though their population can be reduced by a hard winter, these animals are finding it easier to live in areas that were previously too cold to sustain them. Winters just aren't what they were several decades ago when I was a boy. Meanwhile, measurements of rising carbon dioxide content in the atmosphere have been made at the University of Michigan Biological Station near Pellston. To help figure out what this might portend, scientists at the station have been subjecting various tree species to carbon dioxide levels expected to prevail later in this century. I recall hearing about one study that found in maples, for example, growth speeds up but reproductive success goes down; not the best prospect when we consider that exotic pests may make it harder for our forests to sustain themselves.

Exotic pests, climate change — given all this, what's the role of the land conservancy?

First and foremost, as owners and guardians of natural land, land conservancies have some of the best areas to study and observe trends and changes in the natural world. Areas that are maintained with minimal direct human intervention can serve as control plots versus areas where management is undertaken. Everything from complex research to simple measurements can be done by institutions ranging from large research universities to local school science classes. The general public can be involved, too, through volunteer efforts such as the "bio-blitz" that identifies the multitude of species present on a given property at a given time. Over a period of years, results from these exercises can provide insight into what might be changing and how.

Volunteers and educational institutions can keep phenology records, noting events like first and last frost, first and last snow, first blooming of vegetation, dates of bird migration, monarch butterfly



Native grasses have been planted at the Meadowgate Nature Preserve as part of an ongoing restoration effort.

migration, and so on. This information tells us a lot about what's going on with weather and climate.

And on managed parcels, land conservancies can engage in some modest experiments to test ideas that have been advanced about forest migration in a changing climate. We can, for example, plant trees and shrubs whose northern ranges were previously found two or three counties to the south and see if they thrive under changing weather and climate conditions. We can invite universities and others to study and in some cases experiment in our forests, meadows and wetlands to learn how plants and systems might adapt to changing conditions and how the ranges of various organisms might be shifting.

Some people consider climate change "settled science" as others remain skeptical. Land owned by conservancies can help to shed light on what is and isn't happening by providing areas for research and areas to serve as controls.

In the long run, perhaps the best hope offered by land conservancies and our collaborations with local, state and national park and resource management agencies is to keep enough land in a natural state that Mother Nature will be allowed to evolve and adapt. The more we can do to protect what is common today, the less we will need to worry about what might be endangered or threatened tomorrow. I have long said that if one thinks of extinction in terms of the metaphor of falling off a cliff, it seems that in the rush to protect threatened and endangered species we are spending too much time at the edge of that cliff trying to keep things from falling off. I would suggest that our time and effort might be better spent ensuring that we protect the integrity of the land back away from the cliff so that all species have the opportunity to thrive, and Mother Nature can decide which unsuccessfully adapted species will be relegated to the cliff's edge.

This approach demands careful and continuous study, and the kind of humility that Jack Ward Thomas seemed to have in mind when he reportedly observed that "ecosystem management is not only more complex than we think; it's more complex than we can think."

This is the essence of good, old-fashioned conservation: the wise use of our environment and its bounty only to the point where we don't remove so much from the system — or pollute it with too many byproducts — that the system becomes unable to sustain itself. Change is the only constant in Nature. However, it is essential that we recognize that some of the changes brought about by human activity can be damaging to natural systems and to humanity itself. We have a responsibility to our great-great-grandchildren, to our fellow creatures on the Earth and to ourselves to avoid the recklessness that in the past has led to environmental devastation in Michigan, the United States and worldwide. We need to learn from our mistakes, set aside our hubris and strive to be responsible stewards of our environment.

Thank You...

Todd Parker, Todd Petersen, and Gary Osterbeck, for photos.

Susan Creek Preserve work bee volunteers for helping to maintain a winter use trail and update maps and signs: Bernie Aulgur, Richard Jenkins, Kathy Lawson, Ed Strzelinski, and Mary Trout

Andreae Preserve volunteers for maintaining the fire wood and cabin upkeep: Doug Engler, Richard Jenkins, Dale Landes, Doug Mantha and volunteers from Petoskey United Methodist Church, Dan Armstrong and volunteers from Emmanuel Episcopal Church of Petoskey, Laura Brunmeier and Boy Scouts from Troop 49 and Troop 53 from Boyne Falls, Walt Dark and volunteers from St. Paul's United Methodist Church of Cheboygan, Boy Scout Troop 4 and the Alanson United Methodist Church, Bob Petersen and Cub Scout Pack 53 from Boyne City.

Scout Volunteer Trey Matthews and his family for making improvements for guests at the Andreae Cabin.

Bernie Aulgur, Tim DeWick, John Griffin, and Jim Keighley for creating a trail and parking area at the Mertaugh Family addition to the Birge Nature Preserve.

Field trip leaders Darrell Lawson, Marilynn Smith, Sarah Sloan, Eric Hemenway, and Mary Trout.

Bonnie and Mike Brunett, Art Currey, and Roger and Marsie Gowdy for helping to maintain the trails at Sleepy Hollow Preserve.

East Jordan High School students for clearing trails at The Hill Preserve as part of the Char-Em United Way Day of Caring.

Char-Em United Way Day of Caring volunteers from Circuit Controls Corporation Jack George, Roger Fosmore, Diane Morse, and Sally White, and Preserve Steward John Lehman, for making trail improvements at Round Lake Preserve.

Fred Clinton, Sarah Sloan, and Mary Jane Clayton for helping analyze trail camera data.

Jared Friske for many, many hours interning with us in the Stewardship department this fall.

Bernie Aulgur, John Baker, Jared Friske, and Richard Jenkins, for helping improve trails and boardwalks at Raunecker and Leslie Preserves.

Richard Jenkins, Darrell Lawson, Kathy Lawson, Glen Matthews, Ed Pike, Kenyon Stebbins, Ed Strzelinski, and Mary Trout for rebuilding the viewing platform at Waldron Fen Preserve, and Nancy Waldron for providing a beautiful lunch for the work group two days in a row.

John Baker, Richard Jenkins, Dan Reelitz, and Gary Reid for creating a trail to Voight Bay on Marquette Island Clark Township property. Bob Dunn and his staff for providing boat transportation and help during the work bee.

Shane Albrecht for helping clear trails on Sugar Island Preserves.

Tom Cadwalader, Jared Friske, Richard Jenkins, Jean Moberly, and Diane Morand for helping to build a trail at the Cheboygan Marsh.

Mary Trout for conducting after school birding programs at Sheridan Elementary School.

Glen Matthews for volunteer wildlife habitat consultation.

John Baker for monitoring nature preserves without preserve stewards assigned.

Fall mailing volunteers Sally Bales, Marlene Barton, Barb Bechhold, Gretchen Brown, Michaleen and Nick Karay, Karen Knapp, Betty Kujat, Doris Lark, Sharon Ledingham, Rye Muir, Nancy Staley, Lurli Vaughan, and Bev Warner along with RSVP of Emmet County.

Bernie Aulgur, Bruce Booth, John Baker, Richard Jenkins, Glen Matthews, Mary Trout, Noah Janssen for removing exotic honeysuckle at Offield Family Nature Preserve.



Snowy Owl/Darrell Lawson taken along North Huron Birding Trail, January 2016.

John Griffin for donating chainsaw chaps to keep our staff protected and safe.

Ben Musielak for support above and beyond his caretaker duties at Vermilion Point Nature Preserve.

Bill Henne for mowing the Driggers Preserve trails.

Scott Smith and Family for mowing the parking area at Hailand & Helstrom Family Preserves.

Steve Miller and Glen Schmiede for mowing our Sugar Island preserve trails.

Bill Olstrom for mowing our Charles M. Taylor/Olstrom Family Preserve parking area.

Al Haske for mowing at The Hill Preserve.

Boyne District Library and City of Charlevoix – Camp McSauba for summer partnership programs.

Marty Amlin, and Cheryl Graham-Dryer for editorial review.

The mission of the Little Traverse Conservancy is to protect the natural diversity and beauty of northern Michigan by preserving significant land and scenic areas, and fostering appreciation and understanding of the environment.

Board of Trustees

Gregg Garver, Chair
Marta Olson, Vice Chair
Ian R.N. Bund, Treasurer
Maureen Nicholson, Secretary
Steve Arbaugh
Molly Ames Baker
Jim Baumann
Michael Cameron
Michael Dow
Mary Driggs
Frank Ettawageshik
Mary Faculak
Jeffrey S. Ford
James C. Gillingham
John Griffin
Eric Hemenway
Dan Jarzabkowski
Thomas Jeffs

Paul C. Keiswetter
Joseph W. Kimmell
Dave Kring
Dale Lewis
Nancy Lindsay
Dianne Litzenburger
Lisa Loyd
Neil Marzella
Harriet McGraw
David G. Mengebier
Kerri Mertaugh
Ashley Moerke
Dave Patterson
R. Hamilton Schirmer
Karie Slavik
Marsha R. Tompkins
Patricia G. Warner
Joan Seaton Winston,
Trustee Emeritus

Standing Committee Board Chairs

Land Protection: Mary Faculak
Stewardship: John Griffin
Education: Marta Olson
Finance: Carol Jackson
Nominating: Gregg Garver
Investment: Ian Bund

Ad Hoc Committees and chairs

Policy and Bylaws:
Harriet McGraw
Oil and Gas Issues:
Michael FitzSimons

Staff

Thomas C. Bailey
EXECUTIVE DIRECTOR

Thomas Lagerstrom
ASSOCIATE DIRECTOR

Anne Fleming
DIRECTOR OF COMMUNICATIONS
& MEMBERSHIP

Kieran Fleming
DIRECTOR OF LAND PROTECTION
& STEWARDSHIP

Sarah Gurney
ADMINISTRATIVE COORDINATOR

Ty Ratliff
DIRECTOR OF DONOR RELATIONS

Cacia Lesh
VOLUNTEER COORDINATOR

Emily Hughes
MEMBERSHIP COORDINATOR

Melissa Hansen
Sarah Mayhew
ENVIRONMENTAL
EDUCATION

Charles Dawley
Caitlin Donnelly
Mike Lynch
Derek Shiels
LAND PROTECTION
& STEWARDSHIP



*Conservancy
Swag Now
Available*

**Trucker hats...
Farmer's Market Bags...
Insulated Travel Mugs...**

We are now offering a handful of items that allow you to show your LTC love! Visit **www.landtrust.org** and you will find the store in our dropdown menu under ABOUT US. These items are being sold at cost (*no markup or profit on our end*). An easy way to share your support!!



Little Traverse Conservancy, Inc.
3264 Powell Road
Harbor Springs, MI 49740-9469
231.347.0991
www.landtrust.org

Address Service Requested

Non-Profit Org.
U.S. POSTAGE PAID
Petoskey, MI
Permit No. 110



Give the
most natural
gift of all
LTC Gift Membership

Call us for details or visit
www.landtrust.org → Contribute

